

1st Alto
2nd Alto
1st Tenor
2nd Tenor
Baritone

Saxes

1st
2nd
3rd
4th

Trpts

1st
2nd
3rd

Trbs

Bass

Drums

Guitar

Piano

15 16 17 18 19 20 21 22 23 24 25 26

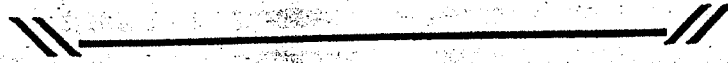

27 **TEMPO 1 (d. j)**

1st Alto
2nd Alto
1st Tenor
2nd Tenor
Baritone

Saxes

1st
2nd
3rd
4th

Trpts

1st
2nd
3rd

Trbs

Bass

Drums

Guitar

Piano

27 28 29 30 31 32 33

1st Alto
2nd Alto
1st Tenor
2nd Tenor
Baritone

Saxes

1st
2nd
3rd
4th

Trpls

1st
2nd
3rd

Bass

Drums

Guitar

Piano

34 35 36 37 38 39 40

1st Alto
2nd Alto
1st Tenor
2nd Tenor
Baritone

Saxes

1st
2nd
3rd
4th

Trpls

1st
2nd
3rd

Bass

Drums

Guitar

Piano

41 42 43 44 45 46 47

9/5 (34)

Lush Life

by Billy Strayhorn
arranged by Phil Wilson

PIANO/OPT. GUITAR

SLOWLY (GTR. COL RH)
F⁹ E7(#9) Eb⁹(#9) C/D Db7(#9) C7(#9) B7(#9) Bb7(#9) Ami¹¹ Abmi¹¹ A/Abmi

8

15 IN ONE (♩ = d.)

23

27

TEMPO (♩ = d.)
f₉ f₀

Gmi⁷ Fsus Et⁷(#9)

D+⁷(#9)

SMOOTHLY

Gmi⁷

35

E7(#9)/B Eb7(#9)/Bb

39

F/C E13/B SMOOTHLY AMA9 A+7 (b7) D+7(b5) 43

Bb F Eb Eb D (b7) 47

E7(#9) Eb7(#11) D7/A D7 51 Cm11 Bbm9 Db7(#9) C13(b9)

B+7(#9) Bb7(#9) Am9 Ab7(#9) Ab6 55 Cm11 Bbm9 Db+7(#9) C13(b9)

Ebm13

STRAYHORN'S

BASS

PHIL WILSON

LUSH LIFE

SLOWLY - ♩ = 60

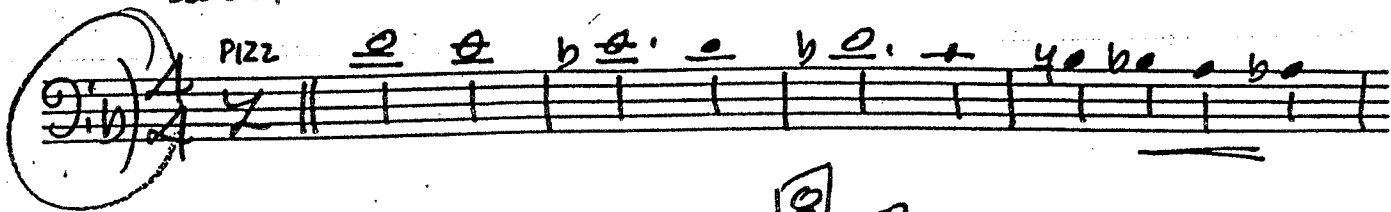
PIZZ  **8**

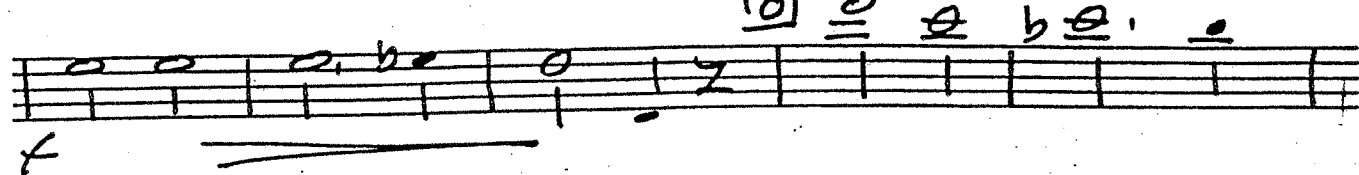
 **8**

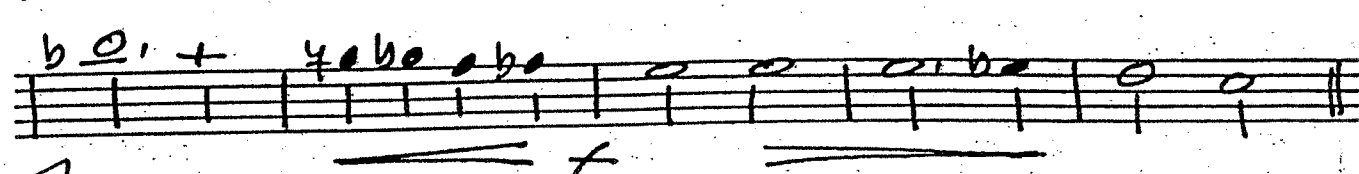
 **8**

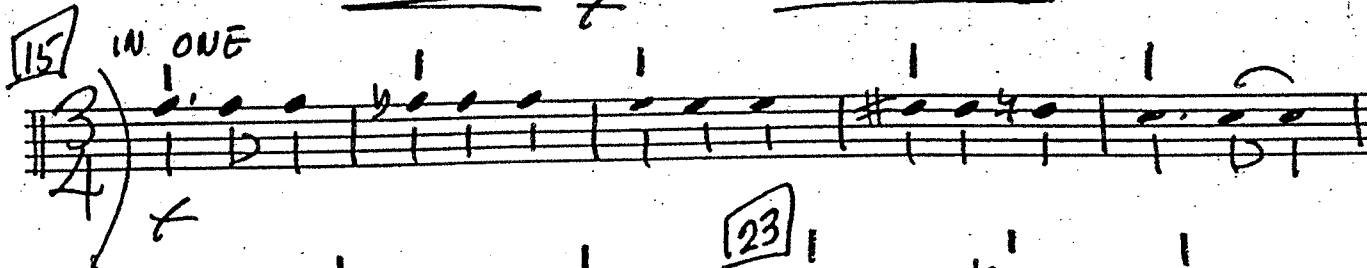
15 IN ONE  **8**

 **23**

 **27**

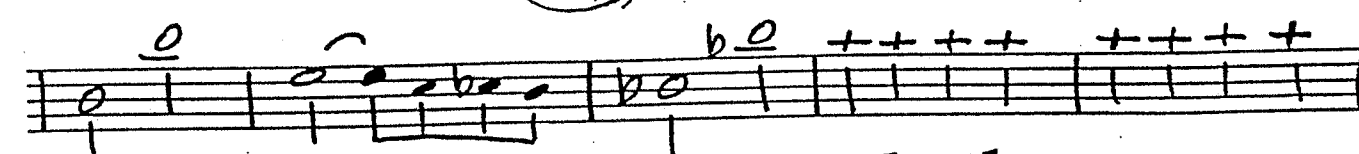
 **35**

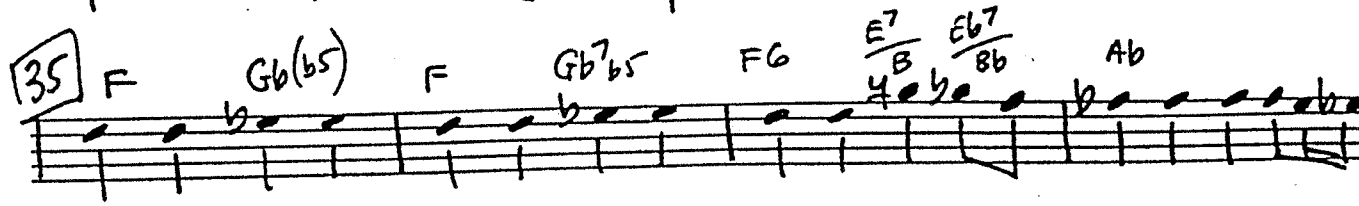
35 F Gb(b5) F Gb7b5 FG $\frac{E7}{B}$ $\frac{Eb7}{Bb}$ Ab 

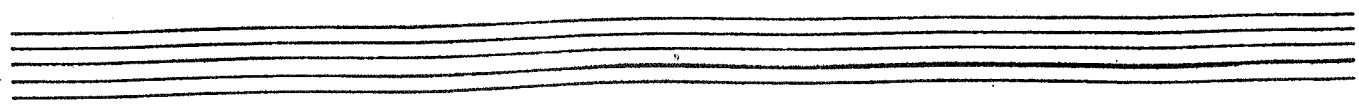

89) F Gb(b5) F Gb(b5) F $\frac{F}{C}$ $\frac{E^b}{B}$ AM9 AB⁷_{b9} DB⁷_{b5}

43) Gb F E⁶ Eb D Db⁷#9

47) F Gb(b5) F Gb⁷_{b5} F $\frac{E^7}{B}$ $\frac{Eb^7}{Bb}$ D⁷/A D7

51) Gmi⁷ Bbmi⁷ Db⁷#9 C7b9 B⁷#9 Bb⁷#9 Ami⁹ Ab⁷#9 Ab

55) Gmi⁷ Bbmi⁷ Db⁷#9 C7b9 ASIS

f *aresc.*

BASS / LUSH LIFE

GUITAR

PHIL WILSON

STRAYHORN'S-

LUSH LIFE

SLOWLY - $\text{♩} = 60$

F_9^6 $E7\#9$ $E_b9^{6\#11}$ $C\%$ $D_b7\#9$ $C7\#9$ $B7\#9$ $B_b7\#9$ $A_{mi}7\#11$ A_b A

AmA⁹

Ab⁶7

Db⁷b⁵

43

G^b

F

E⁶

E^b

D

Db⁷#⁹

47

F

G^bb⁵

F

G^b7^b5

F

E⁷#⁹

E^b7[#]11

D⁷/A

D⁷

51

G^{mi}11

B^bmi⁹

Db⁷#⁹

C¹³b⁹

B⁺7[#]9

B^b7[#]9

Am⁹

Ab⁷#⁹

Ab⁶#¹¹

55

G^{mi}11

B^bmi⁹

Db⁺7[#]9

C⁷b⁹

mf

E^bMA¹³

GUITAR

LUSH
LIFE

Empty musical staff.

Empty musical staff.

Empty musical staff.

DRUMS

STRAY HORN'S

PHIL WILSON

LUSH LIFE

SLOWLY - ♩ = 60

[BRUSHES]

[8]

[23]

[27] TEMPO 1

[35]

[39]

[43]

SMOOTHLY

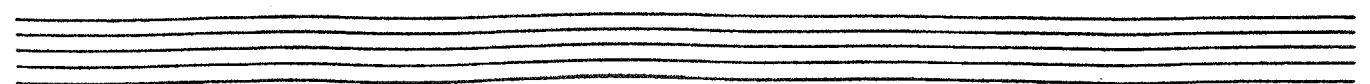

Empty five-line musical staff.

Empty five-line musical staff.

Empty five-line musical staff.

Empty five-line musical staff.

9/5 (34)
ALTO 1

STRAYHORN'S

PHIL WILSON

LUSH LIFE

SLOWLY ♩ = 60

SMOOTHLY
w/PIANO/TRUMPET

8

15 IN ONE

23

27

TEMPO 1 -

NO LEAD

S.B. w/PIANO/TRUMPET
SMOOTHLY

35

39

SMOOTHLY

43

WIS
w/TAPT

51 w/FLUGEL

55

ALTO: / LUSH LIFE

mf ← f ←

Five empty musical staves at the bottom of the page.

STRAYHORN'S

ALTO II

PHIL WILSON

LUSH LIFE

SLOWLY - ♩ = 60

Two empty musical staves at the bottom of the page.

43

47

51

w/ BONES

55

AUTO II / ERSA
LIFE

f CRESC

ff

Five empty musical staves are provided for further notation, arranged vertically from top to bottom.

STRAYHORN'S

TENOR 1

PHIL WILSON

LUSH LIFE

slowly - ♩ = 60

SUBTONE

Two empty musical staves at the bottom of the page.

43

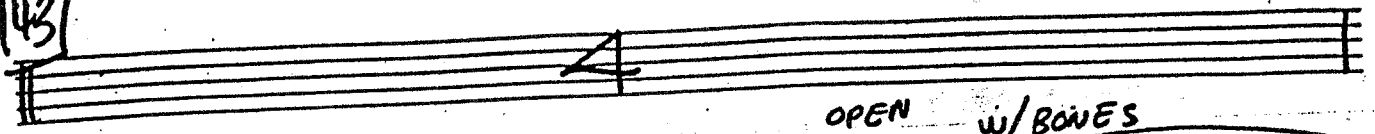

OPEN SOUND w/ BONES

47

55

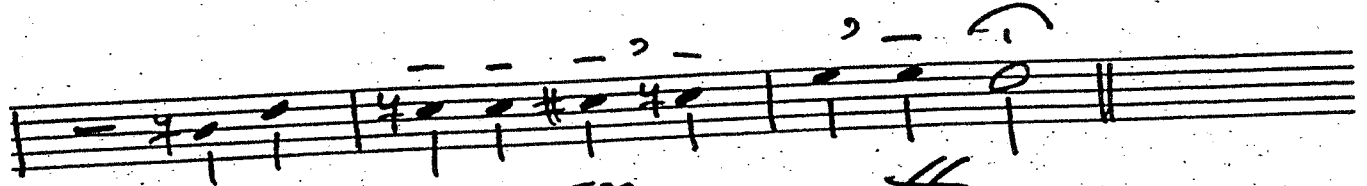
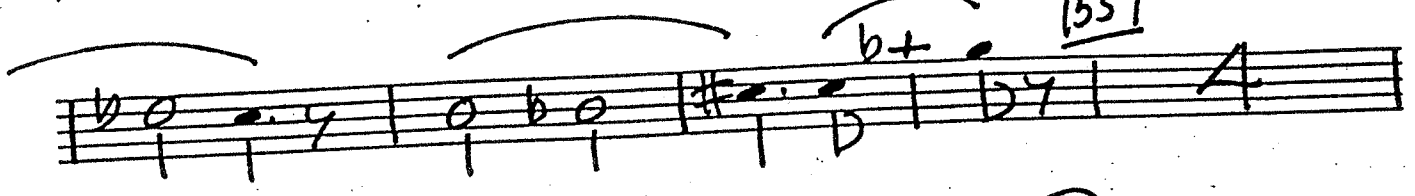

mf — f CRESC

TERMINI / LUMI
LIFE

TENOR II

STRAYHORN'S

PHIL WILSON

LUSH LIFE

slowly - ♩ = 60

Empty musical staves at the bottom of the page.

[39] SUBTONE

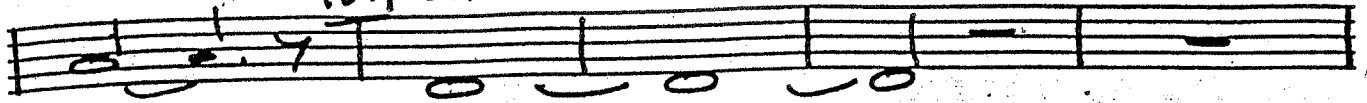

[43] OPEN SOLI W/BONES

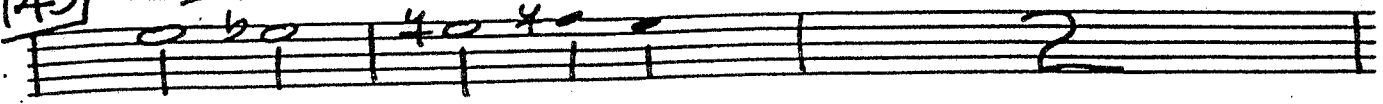

[47] SUBTONE

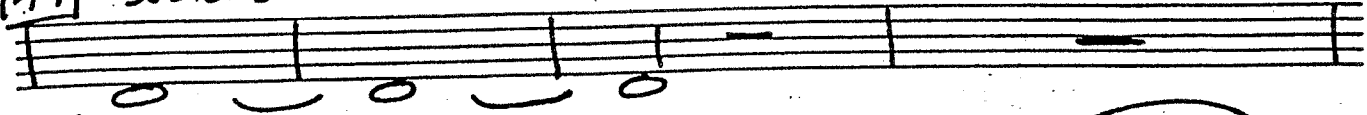

[51]

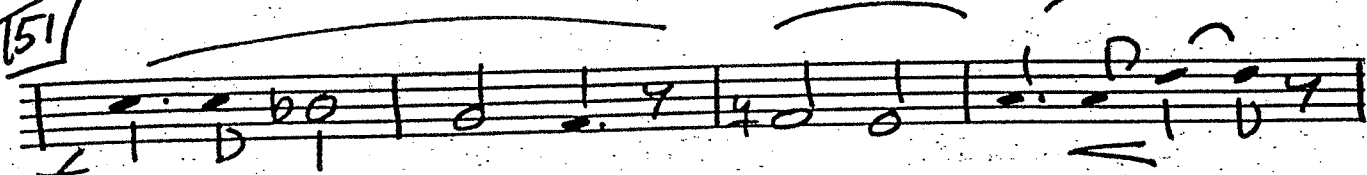

[55]

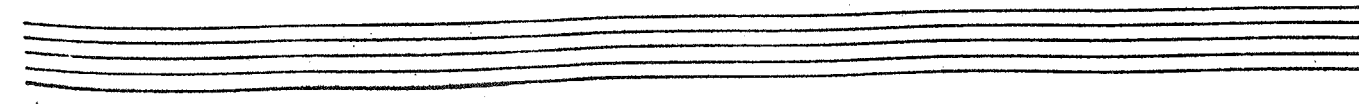
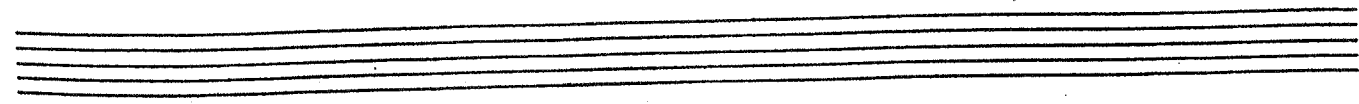
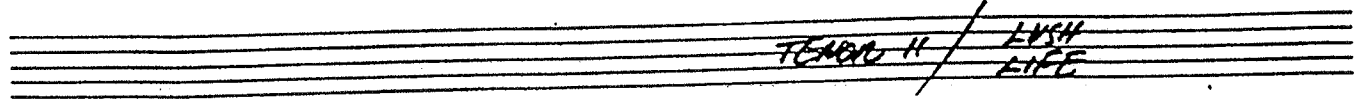
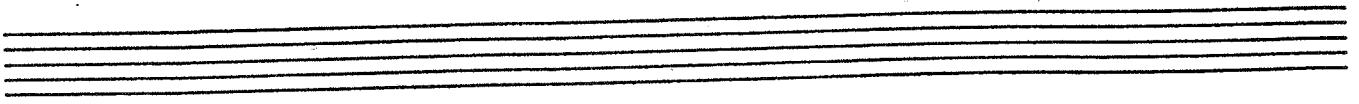
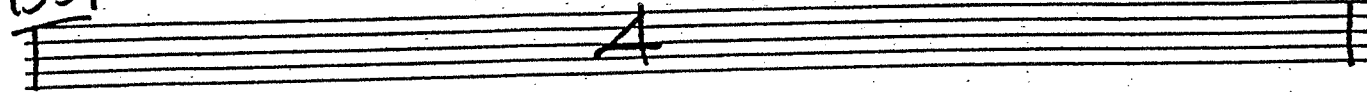

BAR1

STRAY HORN'S

PHIL WILSON

LUSH LIFE

slowly - ♩ = 60

39

143 w/ BONE / 11/4

147

151

155

BARI / LUSH LIFE

Four empty musical staves at the bottom of the page.

9/5(34

BONE ONE

STRAYHORN'S

PHIL WILSON

LUSH LIFE

slowly - ♩ = 60

18

15 IN ONE

w/TAPT

mp fp

23

27 TEMPO 1

35 SOLO

F Gb(b5)

39

F Gb(b5)

F Gb(b5)

43

F Gb(b5)

F Gb(b5)

47

F Gb(b5)

EG Eb D Db7(#9)

51

F Gb(b5)

F Gb(b5)

E7#9 Eb7#11 D9/A

Solo G_{mi}^7 Bb_{mi}^7 $D_{b^{\#}f}^7$ $C7(b9)$ **LEAD**

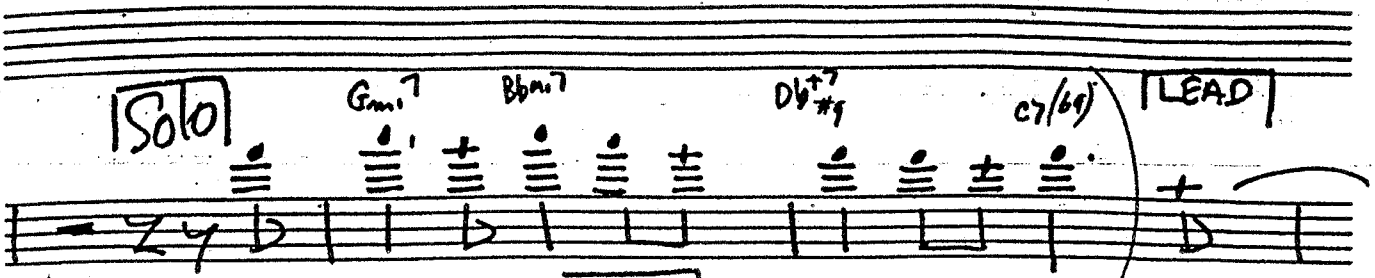

NO LEAD

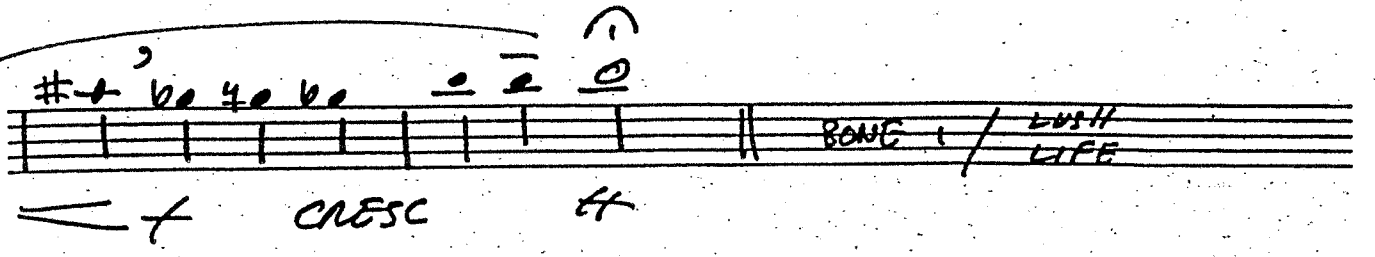
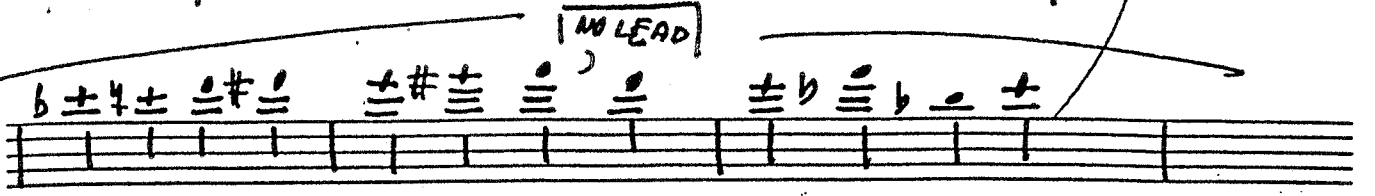

CRESC

BONE / LUSH LIFE

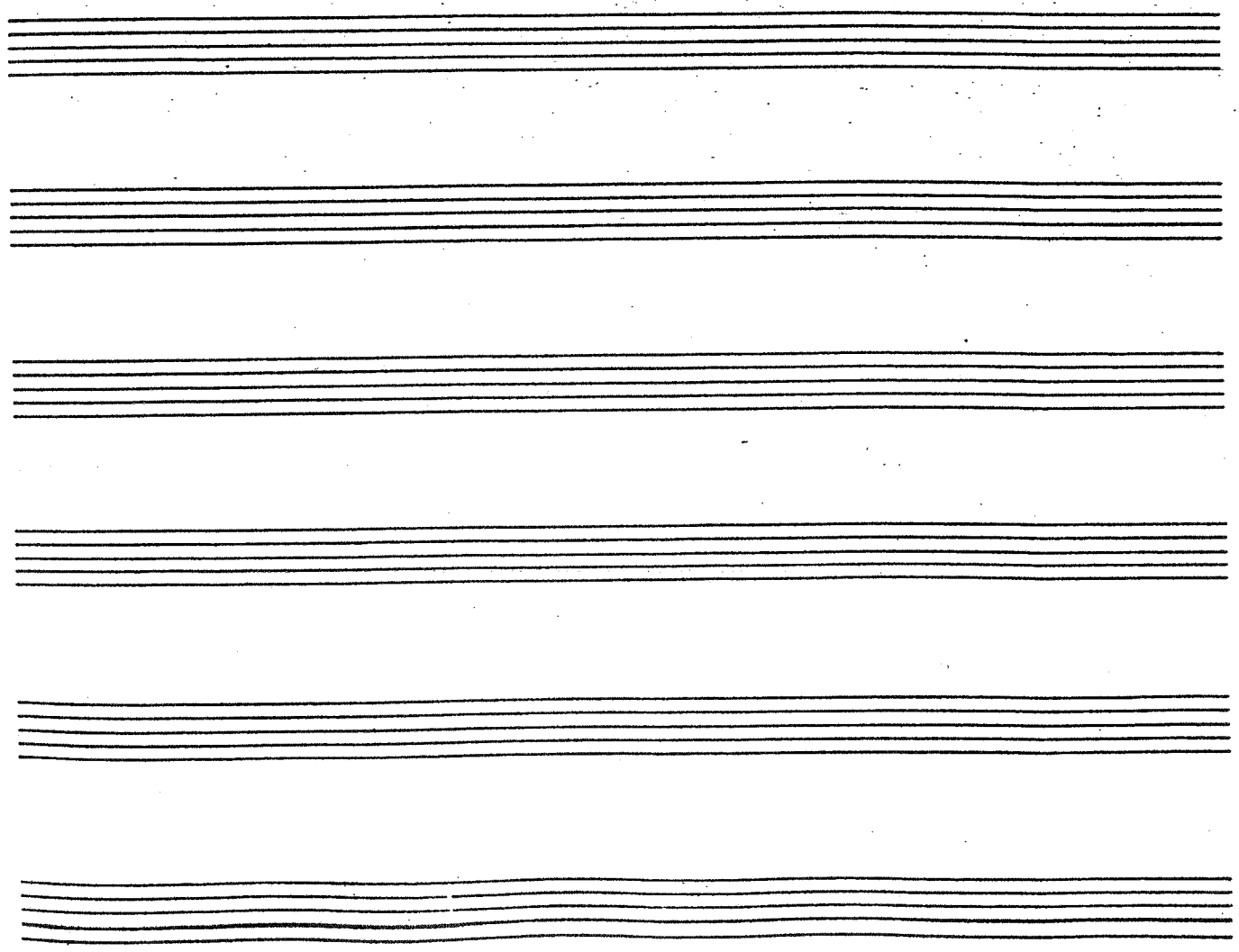

BONE II

STRAYHORN'S

PAUL WILSON

LUSH LIFE

Slower - ♩ = 60

8

15 IN ONE

27 Tempo 1

35

39

43

47

n/Trpt

BOHEM / LUSH
LIFE

BONE III
PHIL WILSON

STRAYHORN'S

LUSH LIFE

Empty musical staves at the bottom of the page.

BONE IV

STRAY HORN'S

PHIL WILSON

LUSH LIFE

15 IN ONE

23

27 TEMPO 1

35

39

w/ BARI

43 w/ BARI

147

w/BASS

151

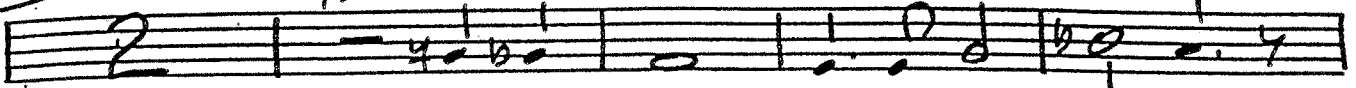

155

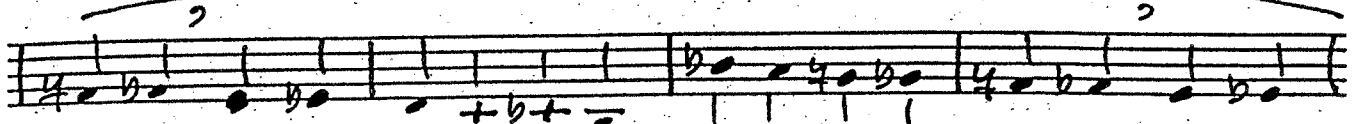
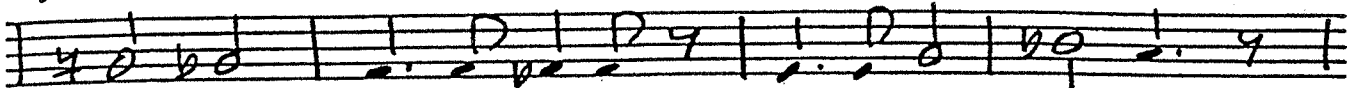

CRES

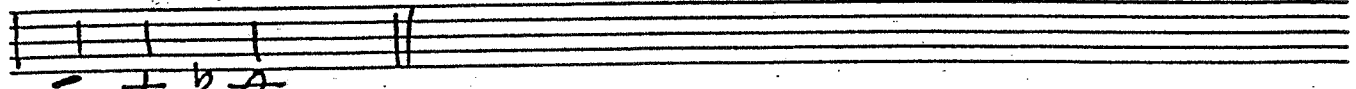

ff

~~BONE IV / LUSH LIFE~~

9/5 27

RUGEL

STRAY HORN'S

PHIL WILSON

LUSH LIFE

SLOWLY - ♩ = 60

SOLO FREELY

35 1st TRPT

39 w/trams. LEAD 43

47 NO LEAD w/TRAMS

51

55 NO LEAD

LEAD

CRESC

FLUGEL / LUST LIFE

STRAY HORN'S

LEAD TRPT.
PHIL WILSON

LUSH LIFE

SLOWLY ♩ = 60

8

15 IN ONE

23 w/ALTO

27

35

39

w/BONES

LEAD #3

47

NOT LEAD
w/BONES

51

55 NO LEAD

LEAD

CRESC

ff

LEAD TIGHT / LUSH LIFE

STRAY HORN'S

TRPT 1

PHIL WILSON

LUSH LIFE

SLOWLY - ♩ = 60

15 IN ONE

27 TEMPO 1

39

43

unis w/ALTO

51

55

f — *CRESC* *ff*

TRPT 1 / LUSH LIFE

TRPT II

STRAYHORN'S

PHIL WILSON

LUSH LIFE

SMOOTHLY w/ALTO/PIANO

1) 4/4 2 || 6 | 14

2)

3)

15 IN ONE 23

27 TEMPO 1 SMOOTHLY

35

39 43

47 51 55 OPEN

CRESC *f* TRPT II / LUSH LIFE

STRAY HORN'S

TRPT III

PHIL WILSON

LUSH LIFE

SMOOTHLY w/ALTO/PIANO

8

IN BUCKET P

15 IN ONE

23

27

TEMPO 11

SMOOTHLY

IN BUCKET

35

39

43

IN BUCKET

47

51

55

CRESC

TRPT III / LUSH LIFE